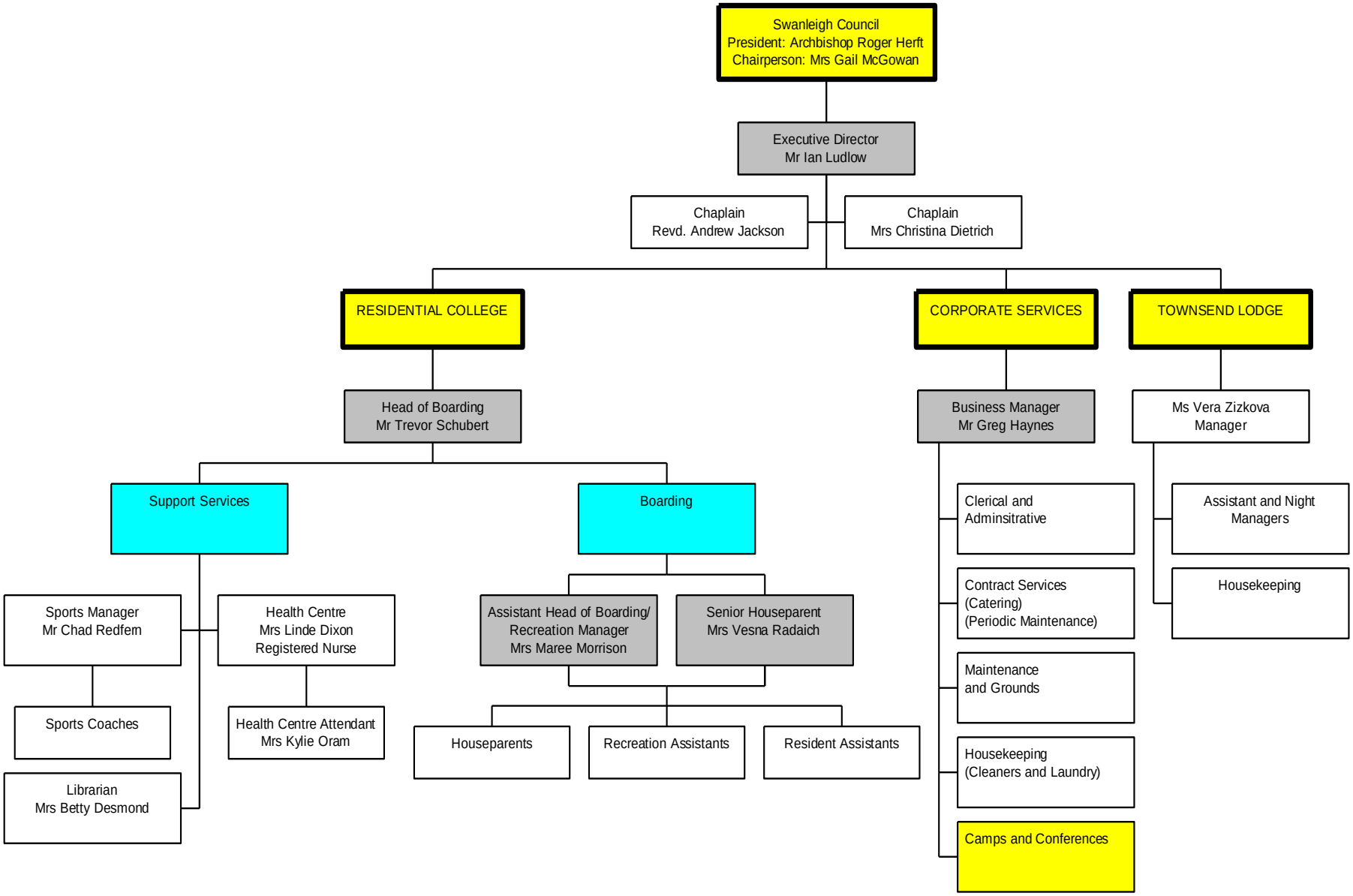Swanleigh Organizational Chart
July 2007